Vice Chancellor for Administration & Finance

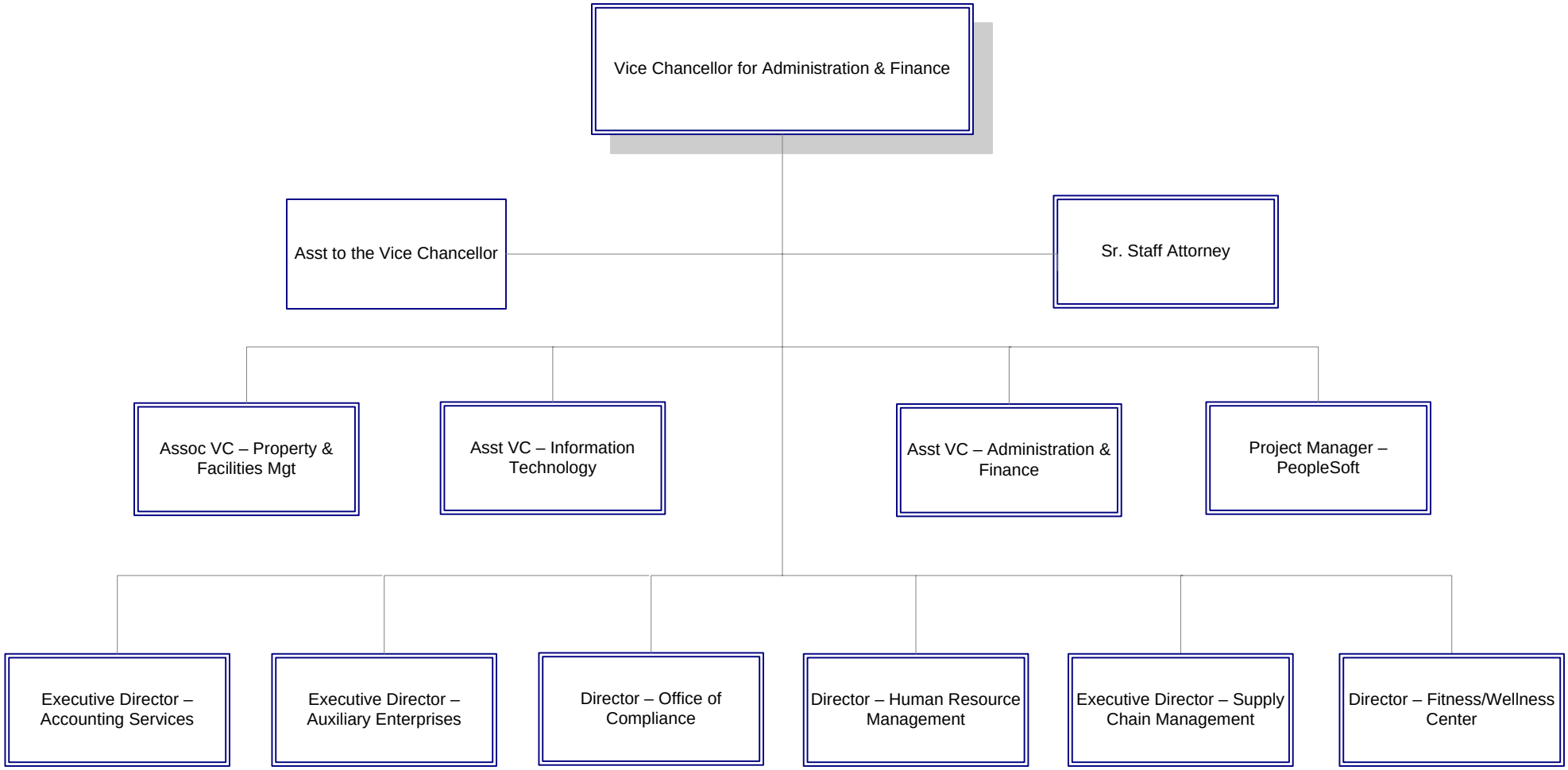

Revised 12/10