

Organizational Chart

04/09/2025

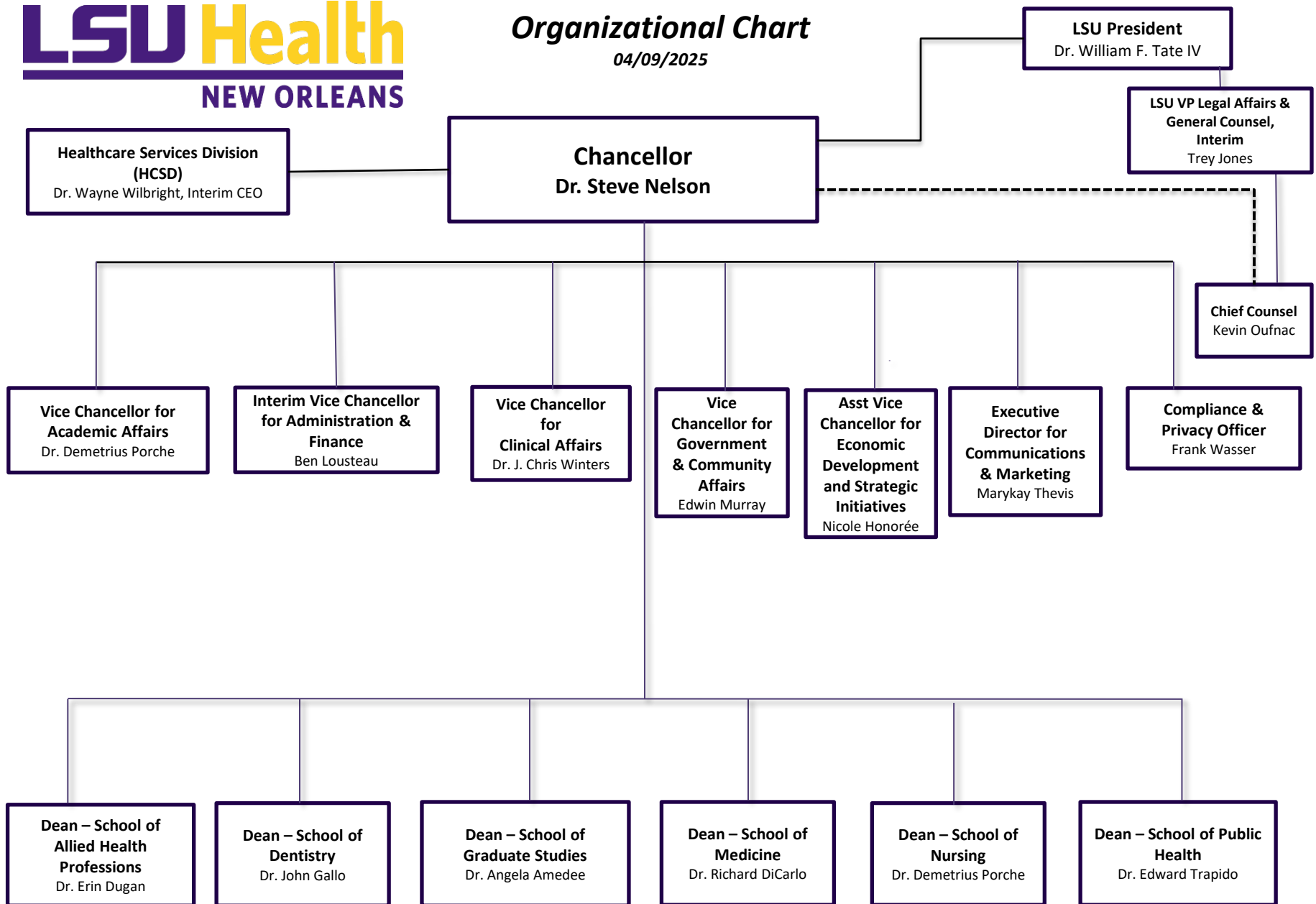

LSU President
Dr. William F. Tate IV

**LSU VP Legal Affairs &
General Counsel,
Interim**
Trey Jones

Chancellor
Dr. Steve Nelson

**Healthcare Services Division
(HCS D)**
Dr. Wayne Wilbright, Interim CEO

Chief Counsel
Kevin Oufnac

**Vice Chancellor for
Academic Affairs**
Dr. Demetrius Porche

**Interim Vice Chancellor
for Administration &
Finance**
Ben Lousteau

**Vice Chancellor
for
Clinical Affairs**
Dr. J. Chris Winters

**Vice
Chancellor for
Government
& Community
Affairs**
Edwin Murray

**Asst Vice
Chancellor for
Economic
Development
and Strategic
Initiatives**
Nicole Honorée

**Executive
Director for
Communications
& Marketing**
Marykay Thevis

**Compliance &
Privacy Officer**
Frank Wasser

**Dean – School of
Allied Health
Professions**
Dr. Erin Dugan

**Dean – School of
Dentistry**
Dr. John Gallo

**Dean – School of
Graduate Studies**
Dr. Angela Amedee

**Dean – School of
Medicine**
Dr. Richard DiCarlo

**Dean – School of
Nursing**
Dr. Demetrius Porche

**Dean – School of Public
Health**
Dr. Edward Trapido